

FRONT ELEVATION

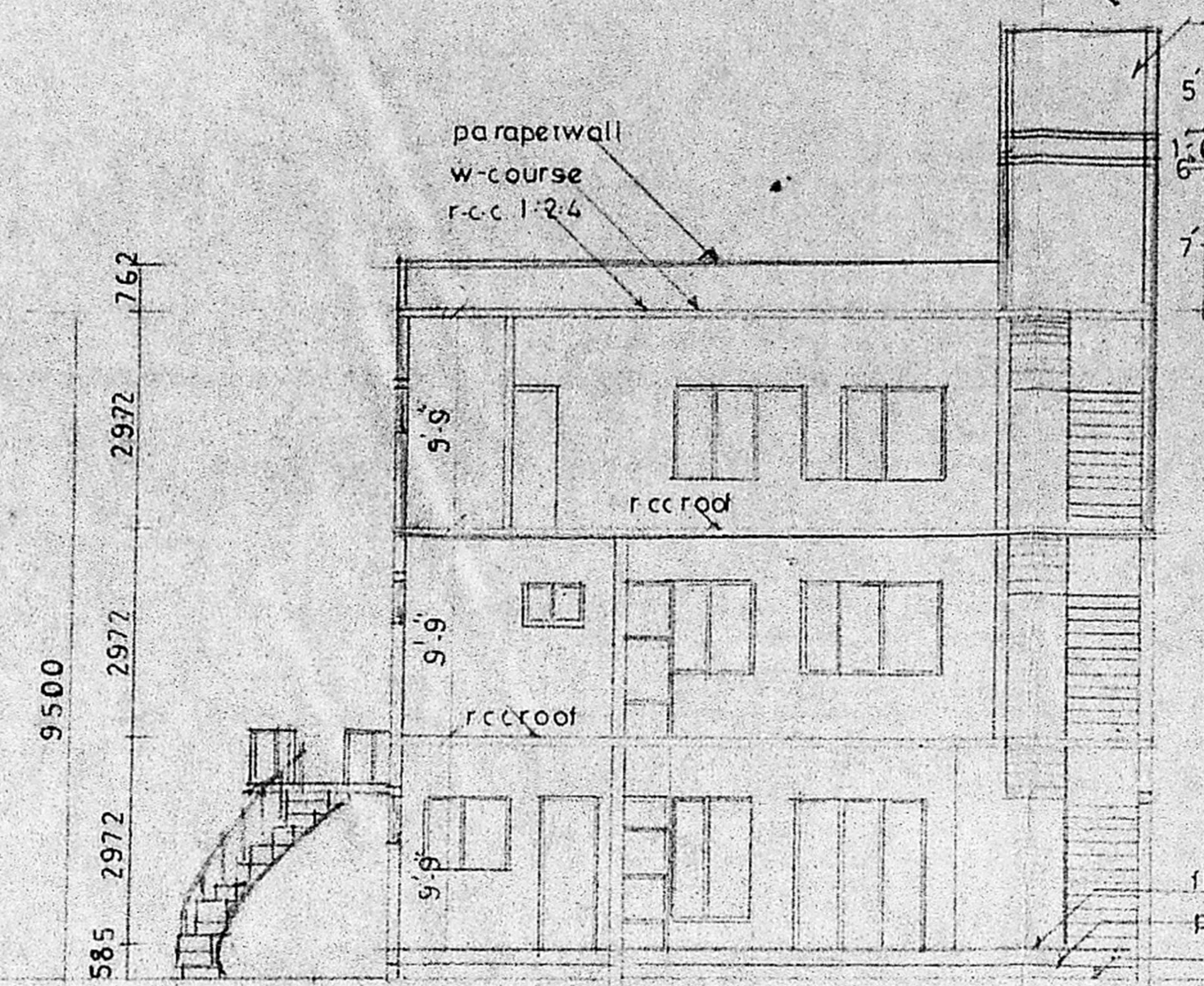

SECTION ON-AB

o-h tank 6x8x5
hermetically sealed

parapet wall
w-course
r.c.c. 1:2:4

floor finish
pcc 1:4:8
sand
G.L.

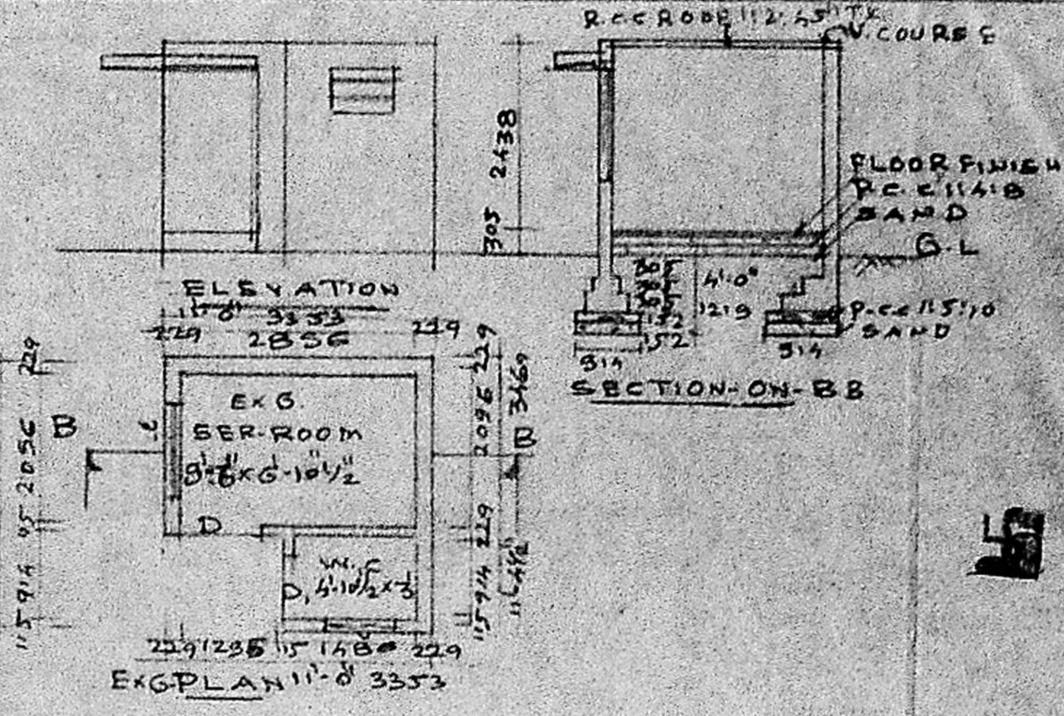

TERRACE FLOOR

o-h tank 6x8x5
hermetically sealed

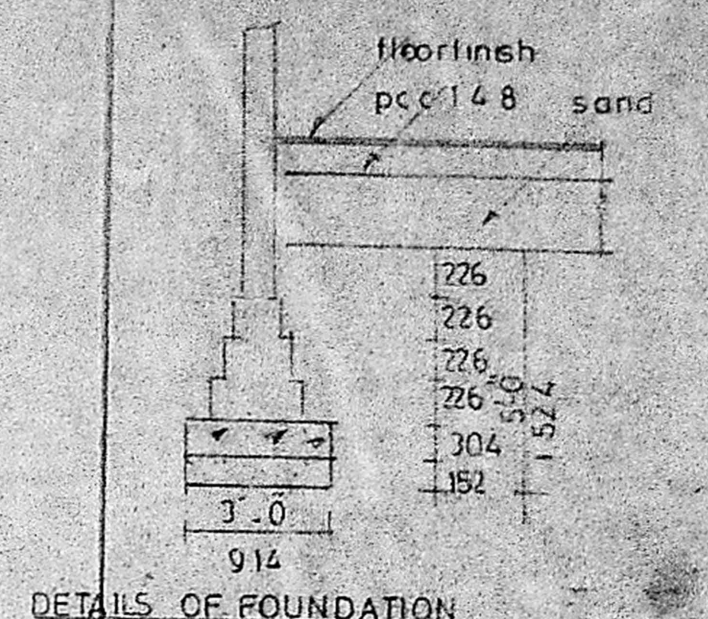

DETAILS OF FOUNDATION

Planning Permit No. A/1157/90
APPROVED
SUBJECT TO THE CONDITIONS IN
THIS OFFICE LETTER.
No. A2/11748/90 Date 4-9-90
C. R. Umiah
FOR MEMBER SECRETARY
MADRAS METROPOLITAN
DEVELOPMENT AUTHORITY
MADRAS - 600 008.

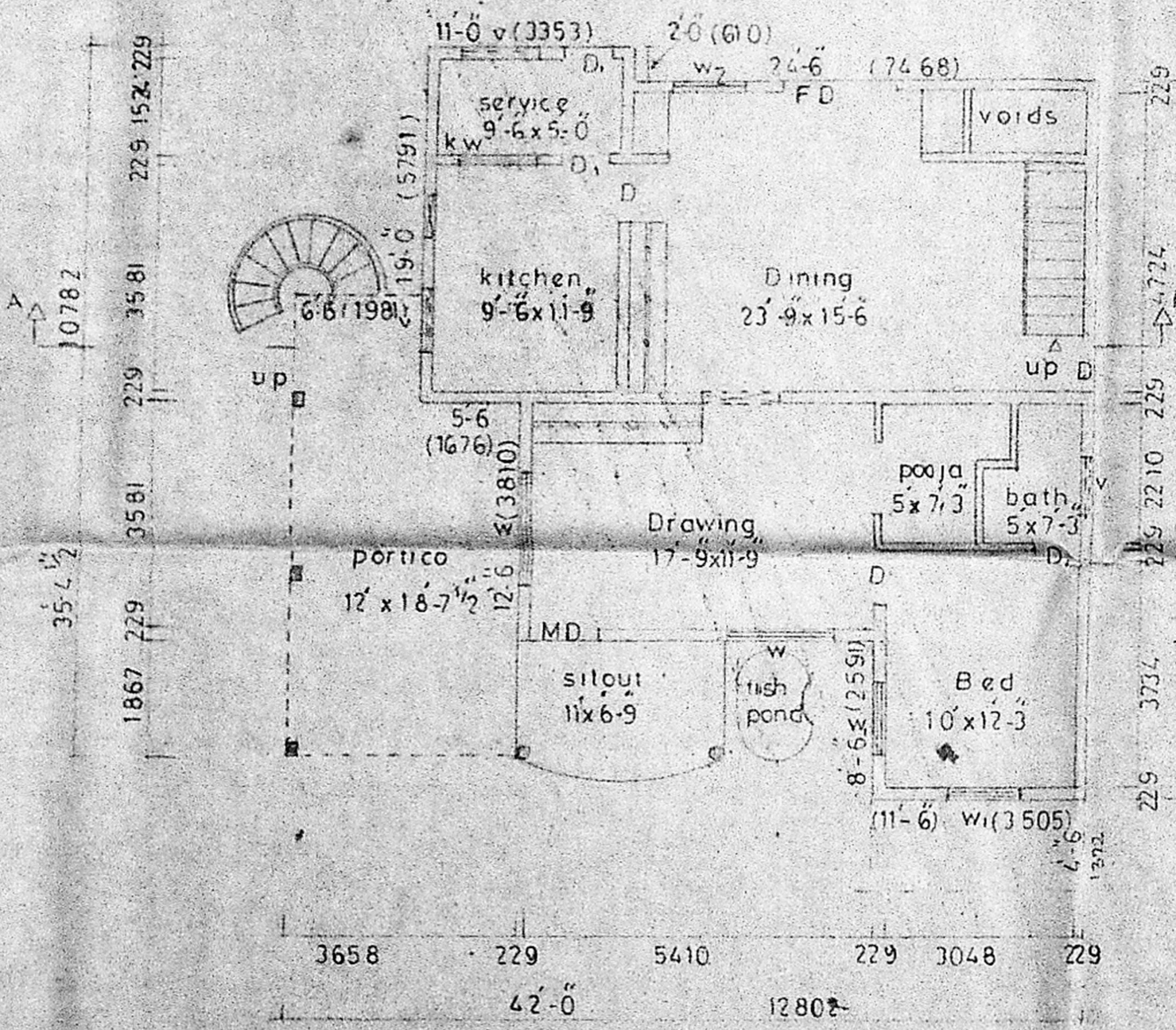

GROUND FLOOR PLAN

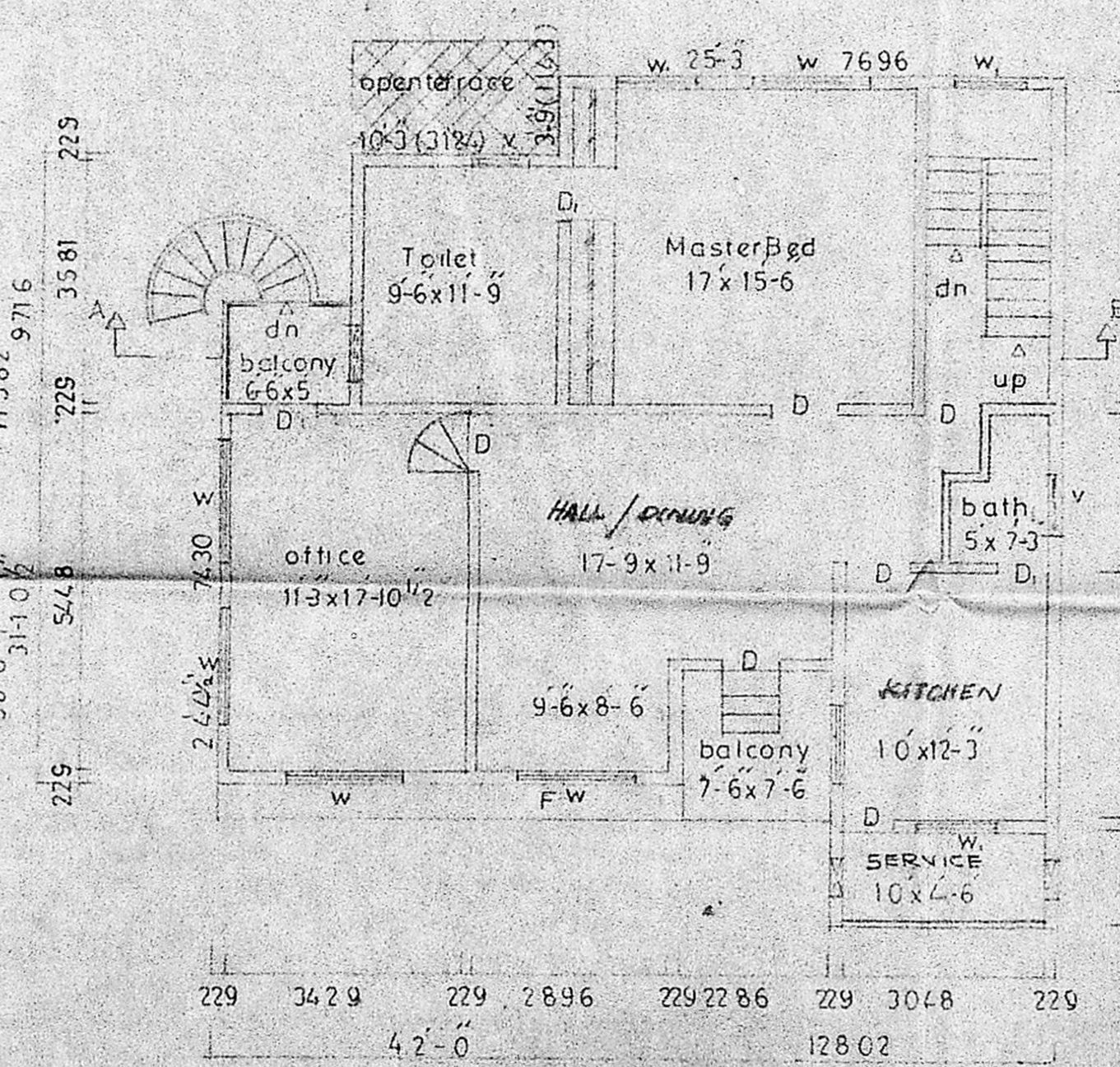

FIRST FLOOR PLAN

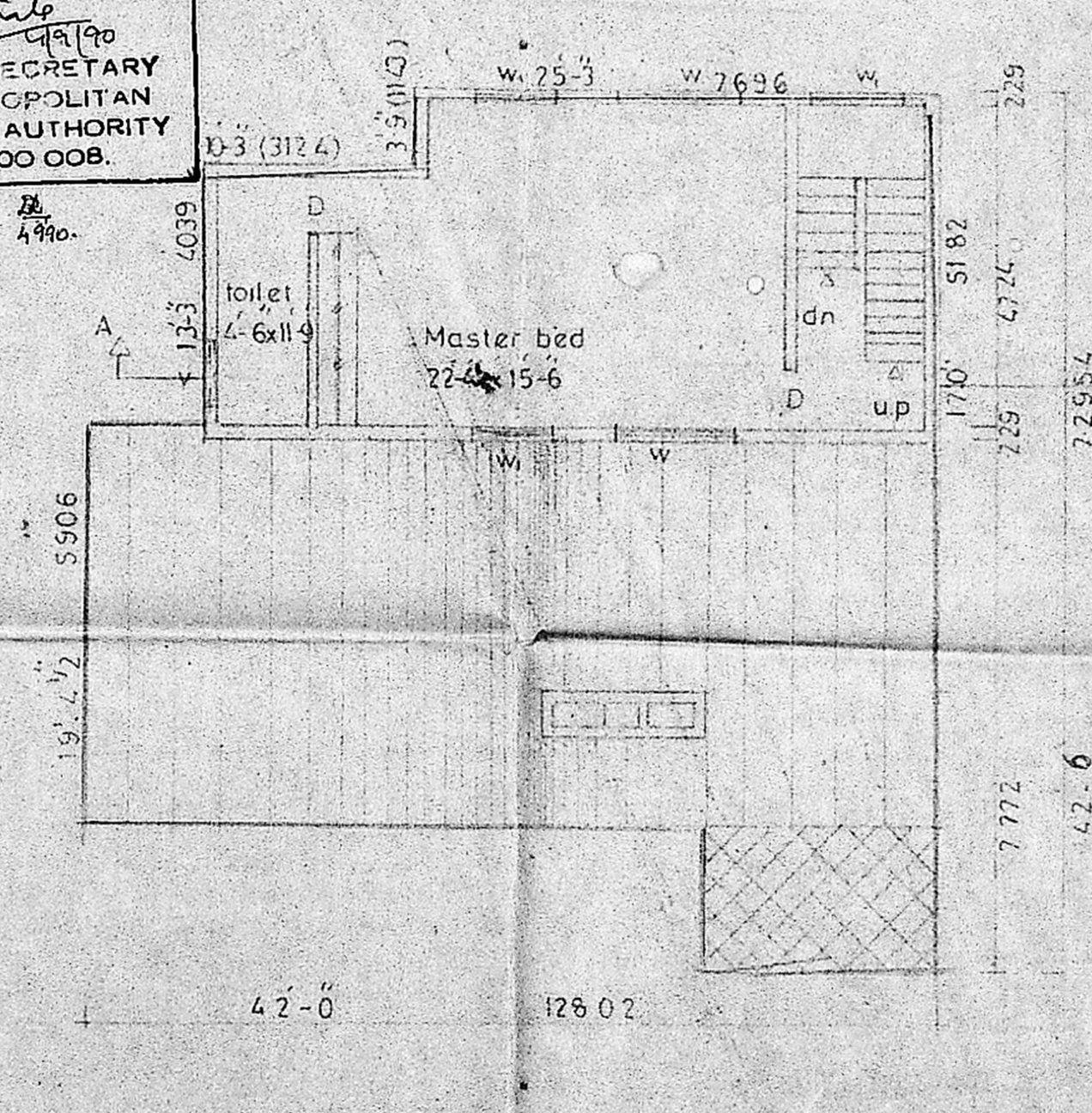

SECOND FLOOR PLAN

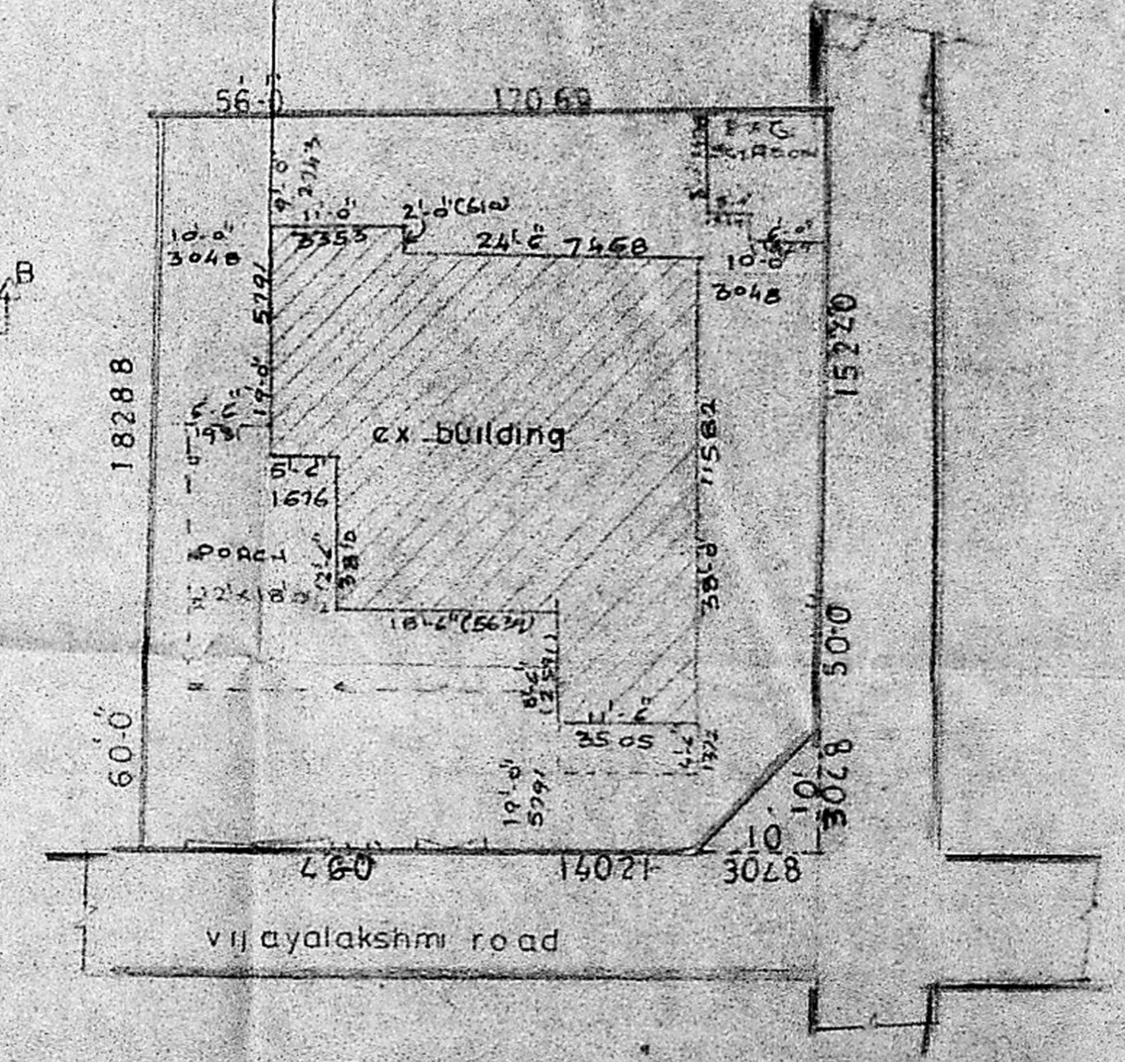

SITE PLAN

scale 1:160

proposed addition to the existing building at no 13 vijayalakshmi street in T.S. no 620 and 620 and 653 to 658 and belong plot no 202 of L.A. no 14 6/58 Mahalingapuram madras - 34

SPECIFICATION	
Foundation	pcc 1:4:8 over sand bk work in cm 1:5
Flooring	pcc 1:4:8 with mosaic tiles
Structure	bk work in cm 1:5
Roof	r.c.c. roof 1:2:4 (mix)
plastering	cm 1:4 (mix)
w-course	bk jelly laid with 1m ¹ 5 with pressed tiles
joinery	best indian teak wood

JOINERY	
M	main door 1067x2134
D	door 914 x 2134
D ₁	door 762 x 2134
W	window 1829x1372
W ₁	window 1219 x 1372
W ₂	window 1219 x 1829
F W	French window 1829 x 2134
F D	French door 1829 x 2134
K W	kitchen window 1219 x 1067
V	ventilator 914 x 610

Existing color shown
Road color shown
site color shown

scale 1" = 8'-0"
Date 22 05 90

owner

S. Chockalingam, Be. Mie
licensed surveyor
class no 213,
corporation of madras

LICENSED SURVEYOR

ARCHITECTS

H. S. S. S. S.

Srinivasa Enter Prises
23 Narckmar street
Madras - 34
Phone 482288
482234